

RESIDENZA BUILDING 31
Dalmine(BG) via Bastone

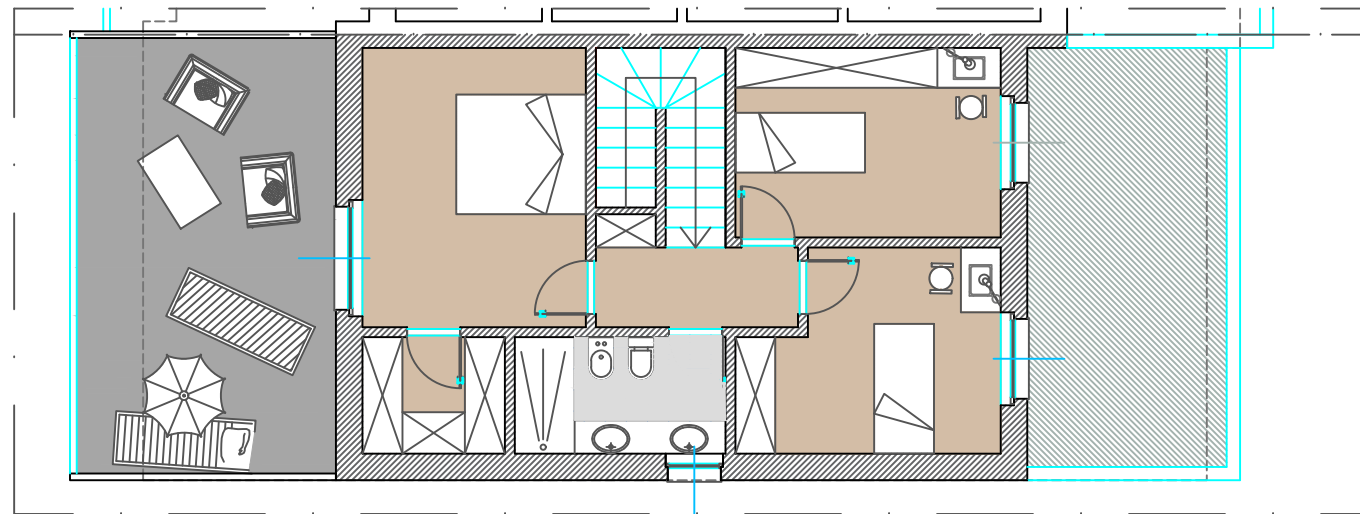

Piano primo

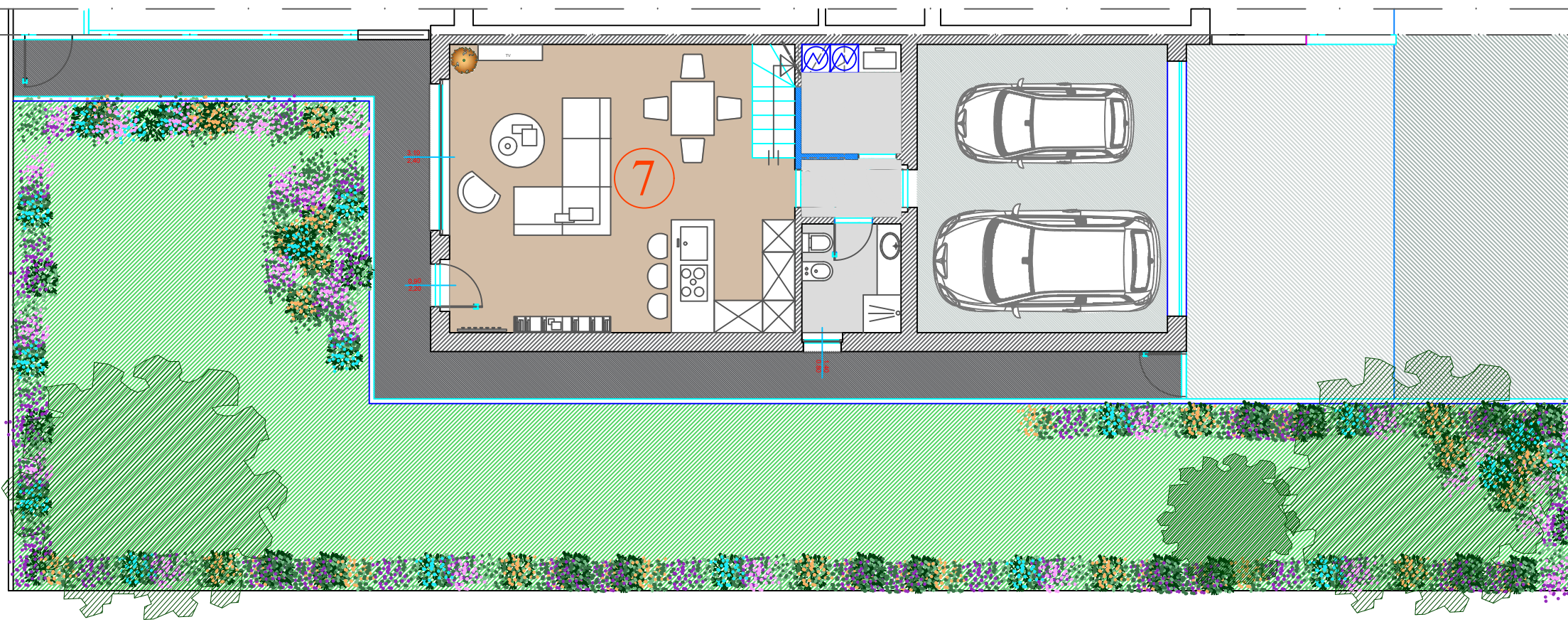

Piano terra

VILLETTA "7"
PIANO TERRA e PRIMO

doppi servizi
autorimessa doppia

SUPERFICI:

Commerciale: 138.76 mq
Autorimessa: 32.33 mq
Terrazzo: 26.20mq
Area esterna: 195.00 mq

